Landeshauptstadt München
Stadtkämmerei

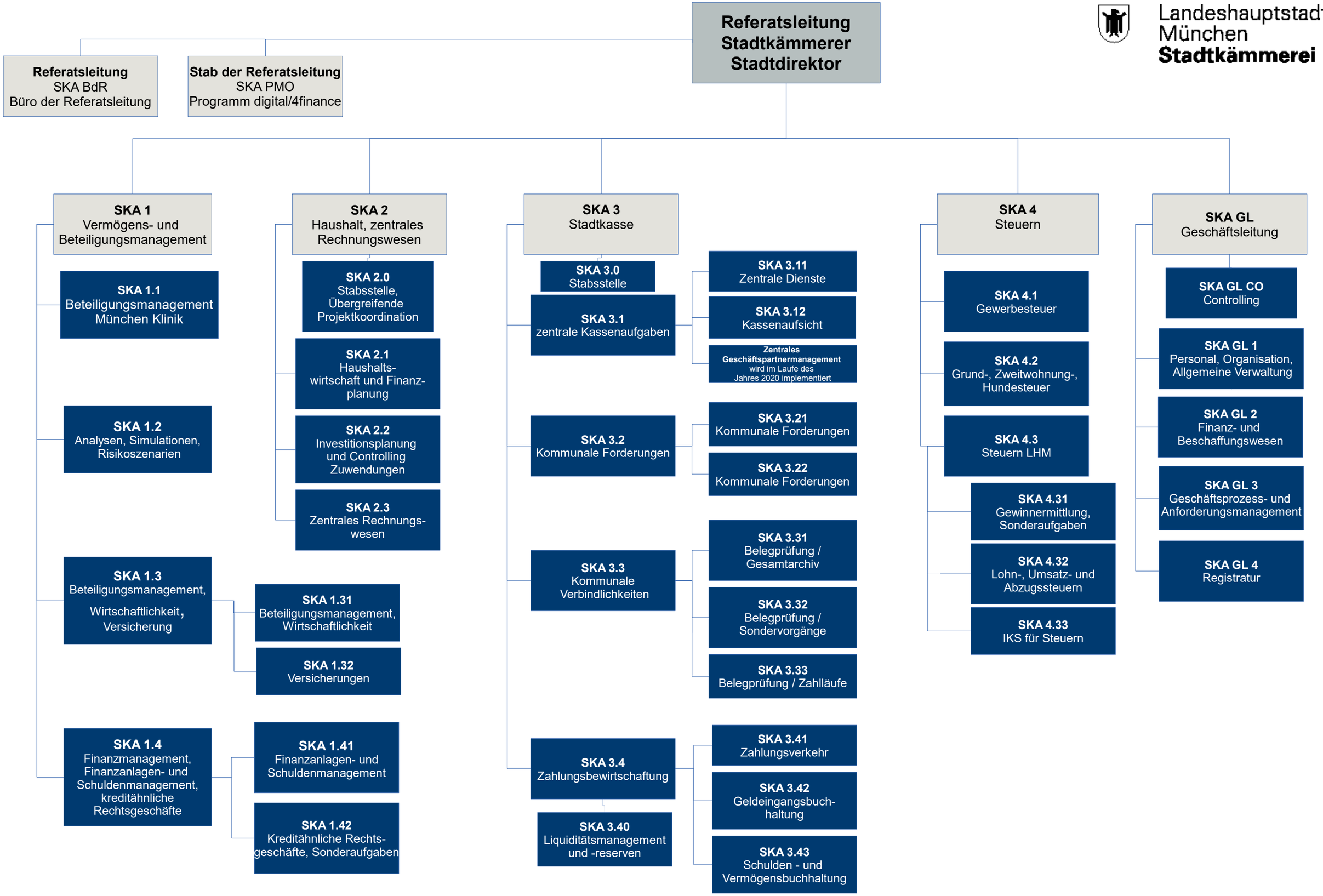

Stand 24.03.2020